

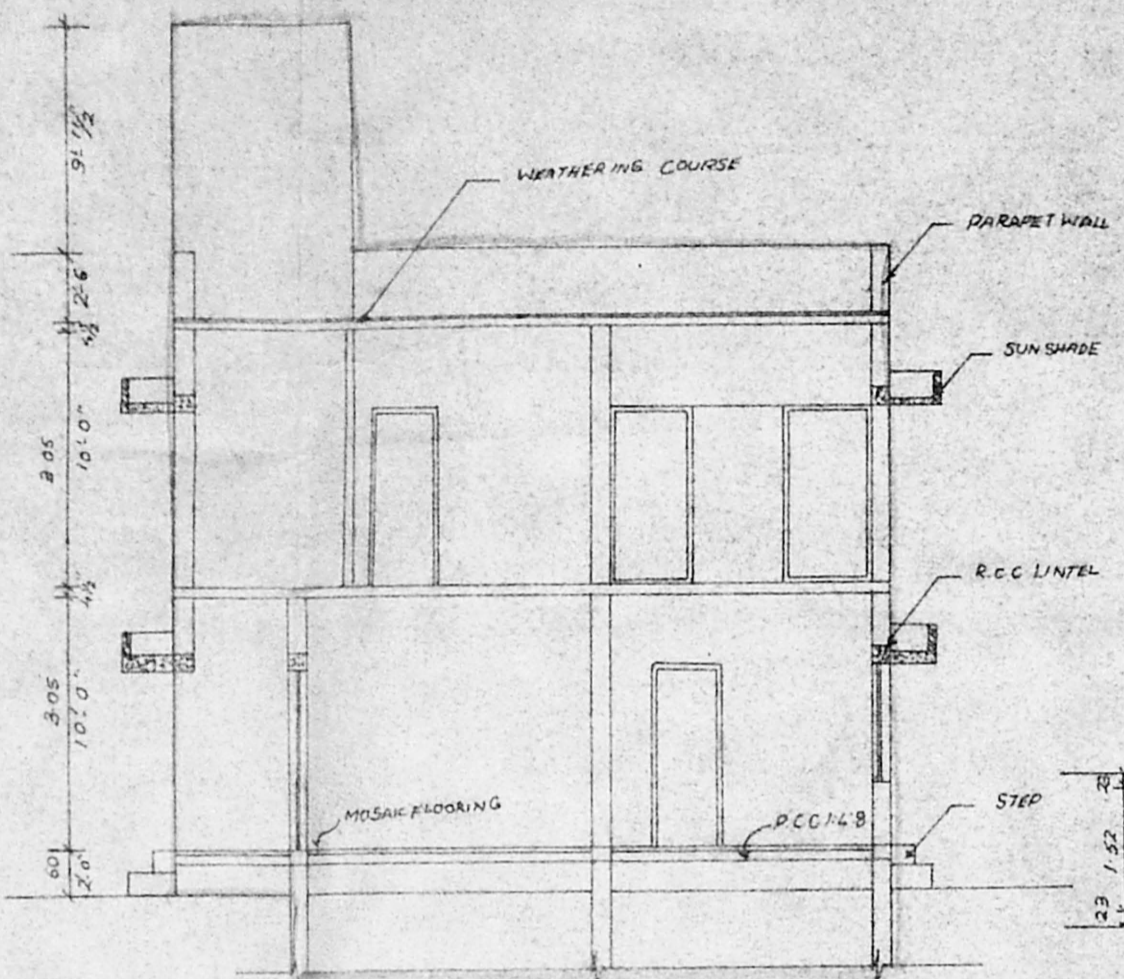

ELEVATION

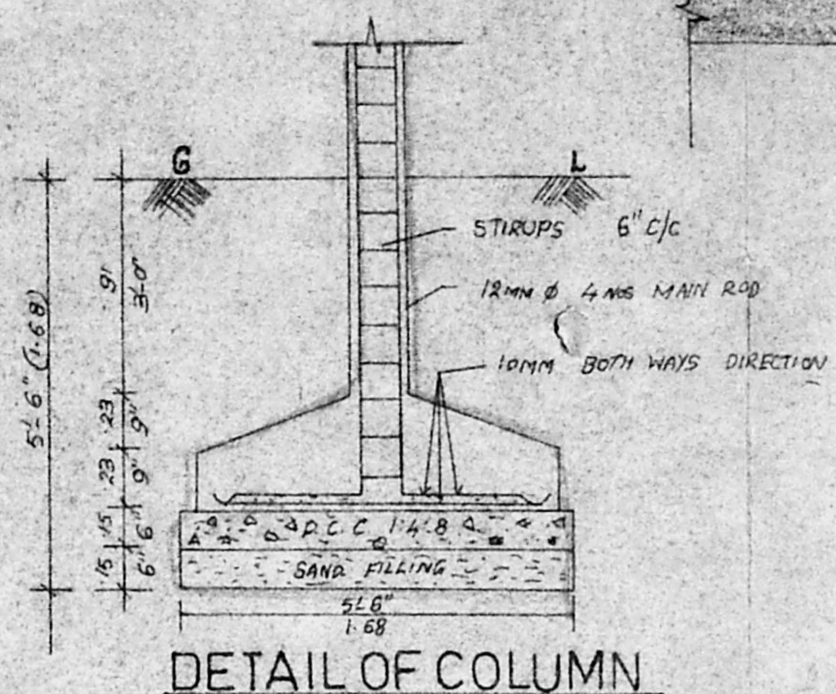

SECTION AB



DETAIL OF COLUMN

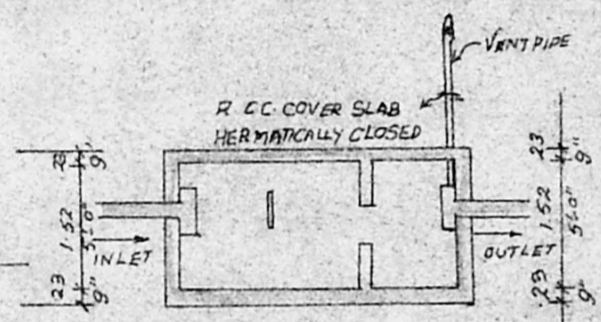

SECTION XY

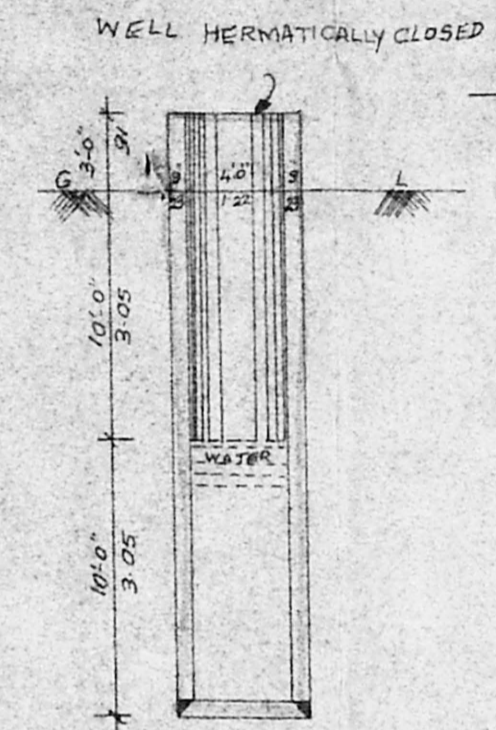

SECTION OF WELL

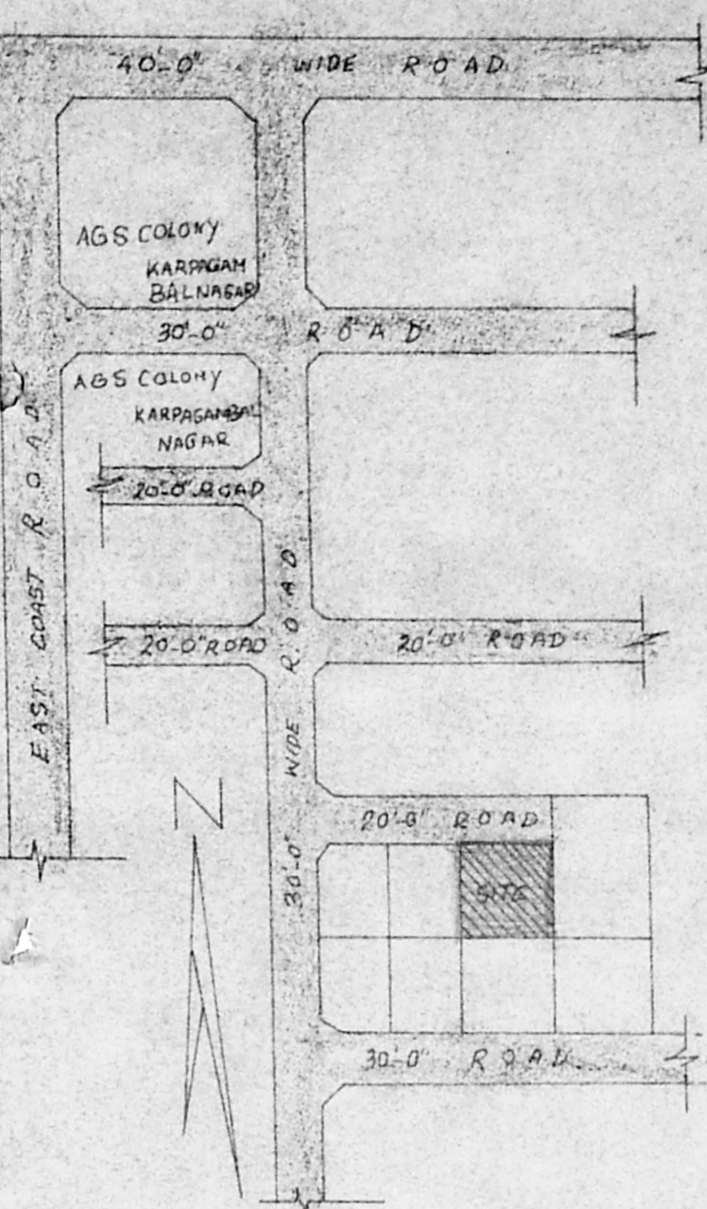

KEY PLAN SCALE: 1/25

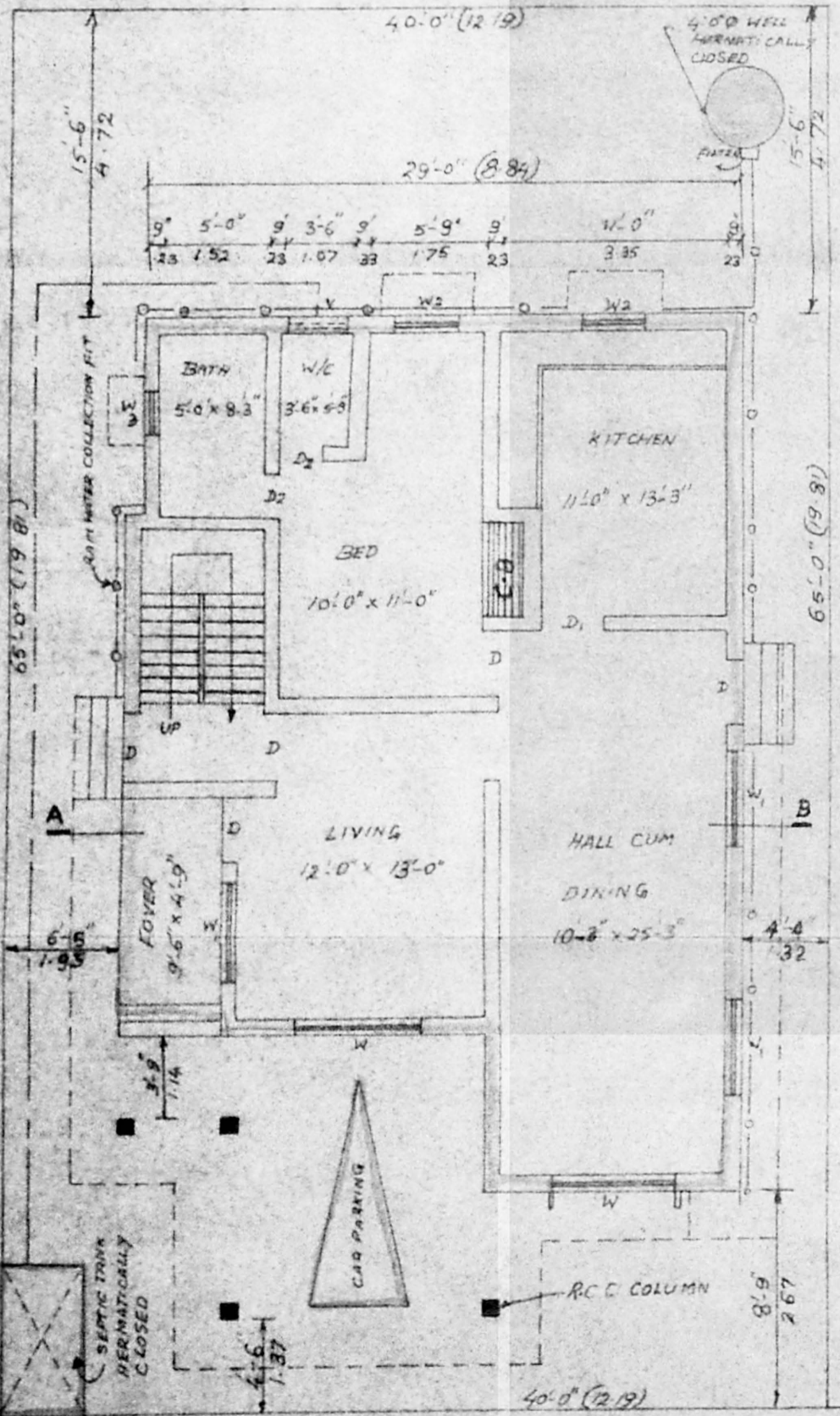

GROUND FLOOR PLAN

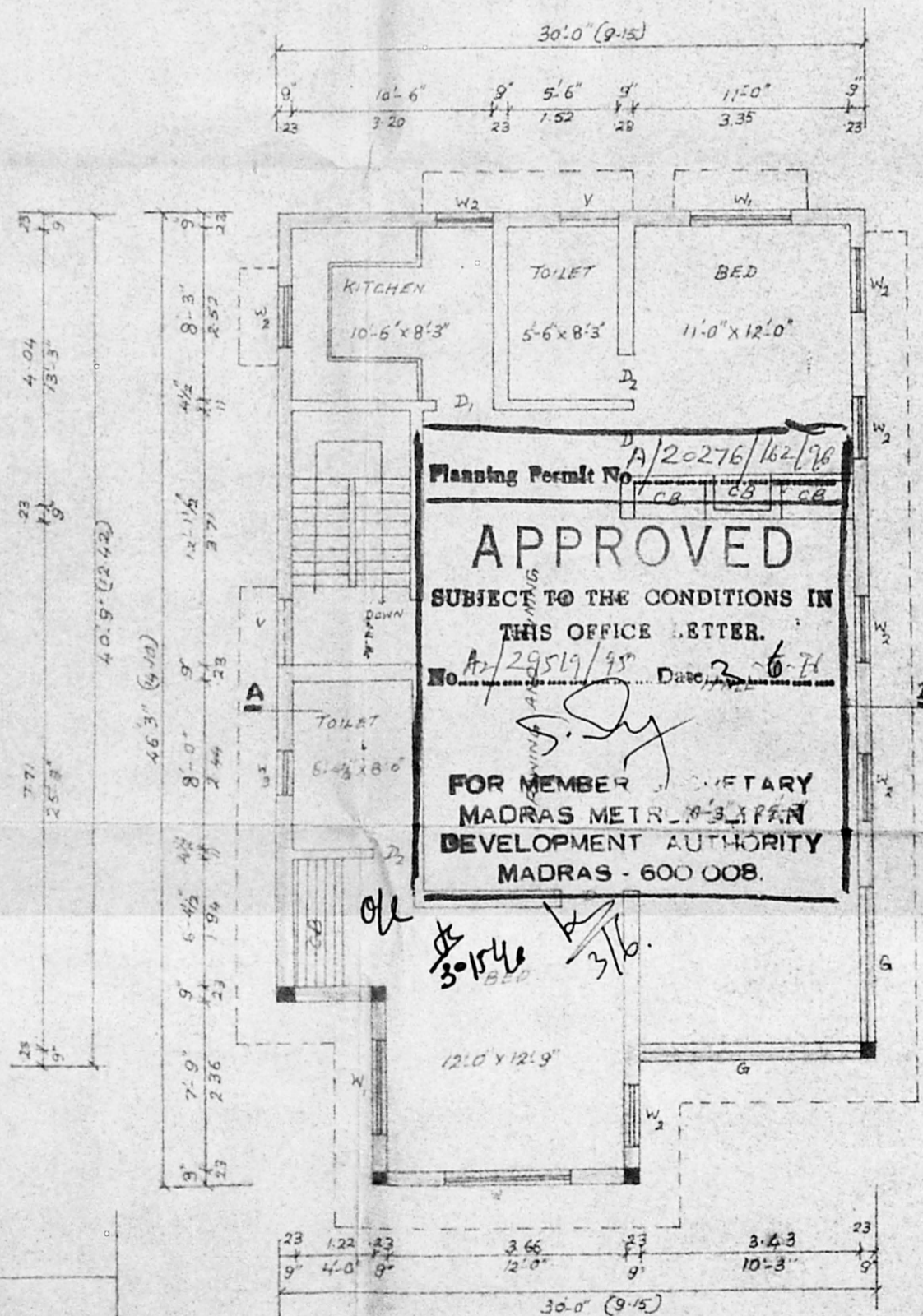

FIRST FLOOR PLAN

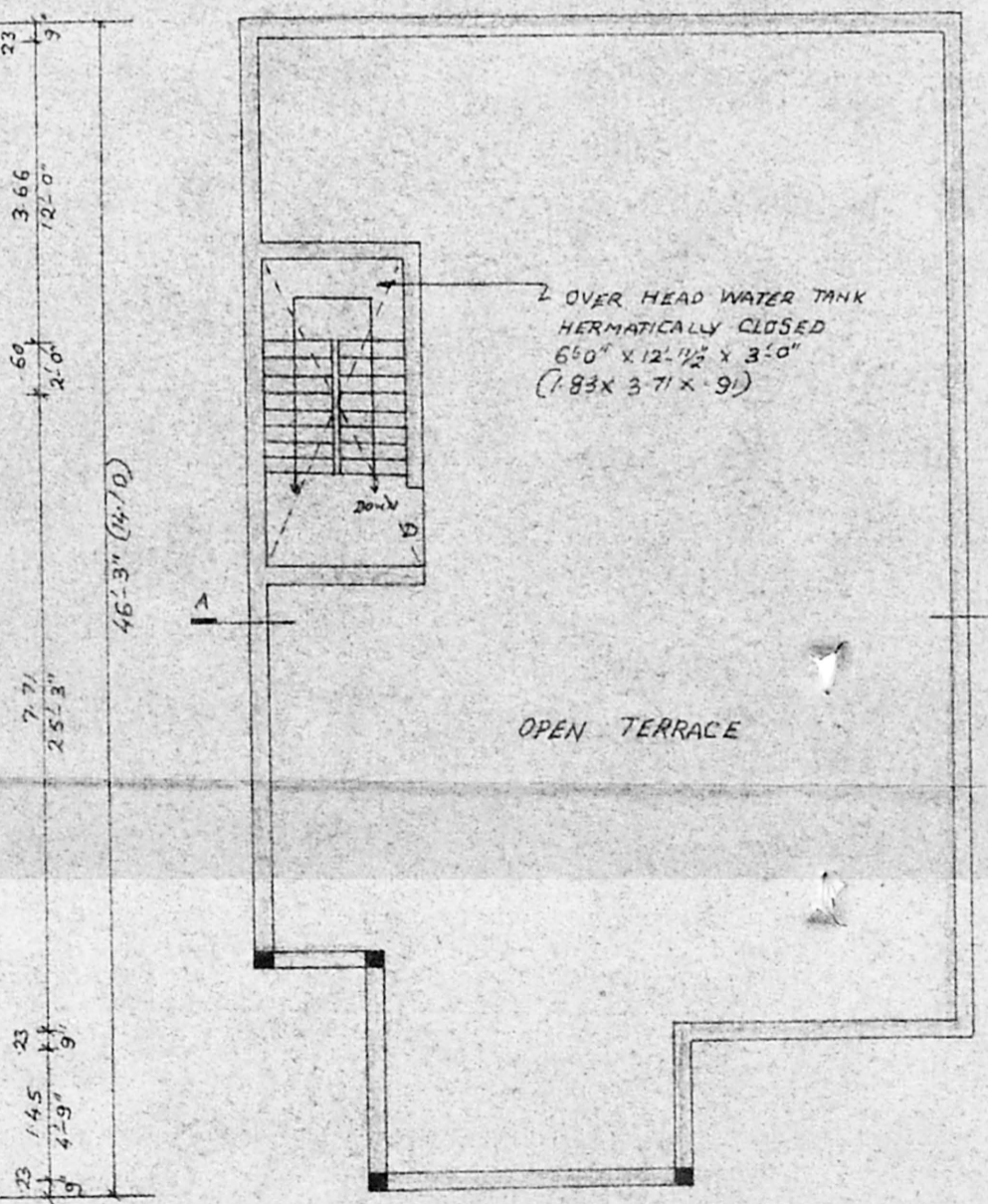

TERRACE FLOOR PLAN

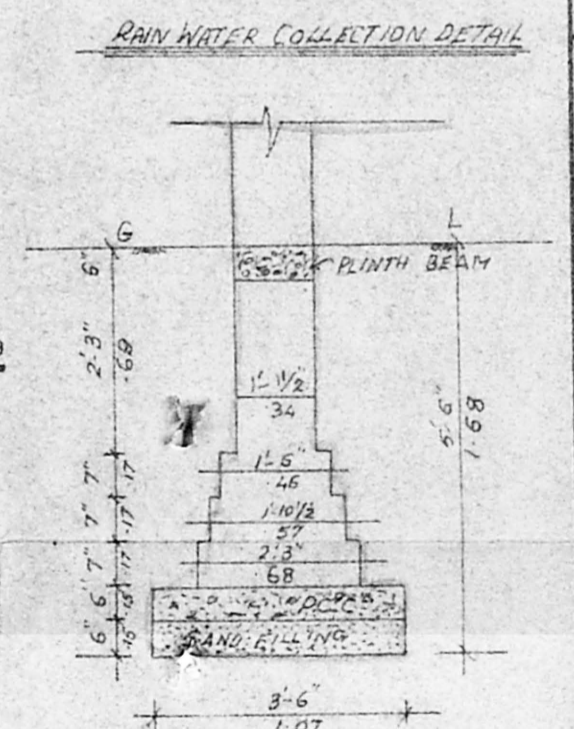

DETAIL OF FOUNDATION

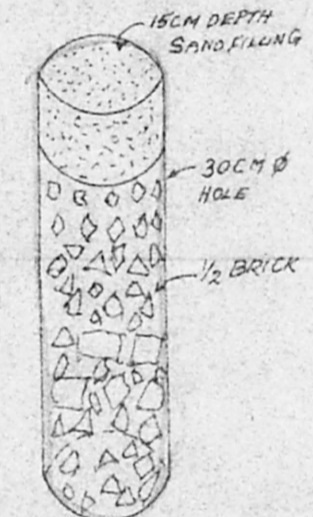

RAIN WATER COLLECTION DETAIL

JOINERIES

S. NO.	ITEM	M.T.S
D	TEAK WOOD MAIN DOOR	0.91 X 2.13
D1	TEAK WOOD PANELLED DOOR	0.91 X 2.13
D2	TEAK WOOD PANELLED DOOR	0.76 X 2.13
W	TEAK WOOD FRAME GLAZED WINDOW	1.83 X 1.37
W1	TEAK WOOD FRAME GLAZED WINDOW	1.22 X 1.37
W2	TEAK WOOD FRAME GLAZED WINDOW	0.91 X 1.37
W3	TEAK WOOD FRAME GLAZED WINDOW	0.61 X 0.91
V	TEAK WOOD FRAME VENTILATOR	0.91 X 0.61
G	GRILL	3.125 X 1.37

SPECIFICATION:
 FOUNDATION: USING 14.8 BED BLM
 FLOORING: MOSAIC FLOORING
 SUPER STRUCTURE: BRICK MASONRY IN CM 1:5
 R.C.C. 1:2.4 IN LINTEL, BEAMS, SLABS
 ROOF: R.C.C. 1:2.4 IN SLAB WITH SUITABLE TH WEATHERING COURSE: BRICK JELLY LIME CONCRETE BELOW THE WEATHERING TILES
 FINISHES: EXTERIOR AND INTERIOR PAINTED WITH CEMENT PAINT.
 JOINERY: BEST INDIAN TEAK WOOD

STAIRCASE WIDTH 3'-0"
 TREAD 0'-10"
 RISE 0'-7"

AREA STATEMENT

PLOT AREA	2600 SFT	241.83 SQM
G FLOOR AREA	1058 SFT	98.33
F FLOOR AREA	1282.5 SFT	119.20
TOTAL BUILT UP AREA	2340.5 SFT	217.53
CAR PORCH AREA	224.5 SFT	20.86
PLOT COVERAGE	41%	
FLOOR SITE INDEX	90	

COLOUR INDEX

PROPOSED [Color swatch]
 BOUNDARY [Color swatch]
 ROAD [Color swatch]

REGULARISATION OF RESIDENTIAL BUILDING AS ON SITE CONDITION OF MR. V. SUBRAMANIAN PLOT NO. 43 S. NO. 232/1C KALYANI NAGAR KOTTIVAKKAM VILLAGE SAIDAPET TALUK CHENGAI M. G. R. DISTRICT.

SCALE: 1/100 OR 1"=8'-0"

OWNER

P. Sathyamurthy
 P. Sathyamurthy,
 LICENSED SURVEYOR,
 Alandur Municipality,
 No. 334, Medevakkam Main Road
 (Near Indian Bank)
 Madhavakkam, Madras-91
 LICENSED SURVEYOR

Planning Permit No. A/20276/162/98
APPROVED
 SUBJECT TO THE CONDITIONS IN THIS OFFICE LETTER.
 No. A/29519/98 Date: 2.6.74
 FOR MEMBER SECRETARY
 MADRAS METROPOLITAN DEVELOPMENT AUTHORITY
 MADRAS - 600 008.